

Welcome to the West Area Planning Committee

- **This planning committee meeting is held in public, but it is not a public meeting.**
- **There will be opportunity for the public to address the committee on each application.**
- **If you wish to speak for or against a planning application, you will need to have either requested it in advance, or fill out and hand in one of the available speaker forms.**
- **Information on meeting protocol and conduct at committee is set out in the Code of Practice.**
- **You can find a copy of the Code of Practice in the committee agenda, just before the first planning application report.**

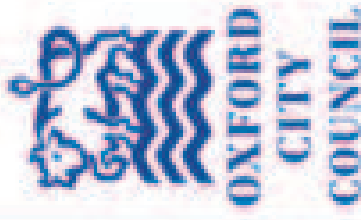

www.oxford.gov.uk





APPENDIX A

Lamarsh Road

11/02/99/MAR

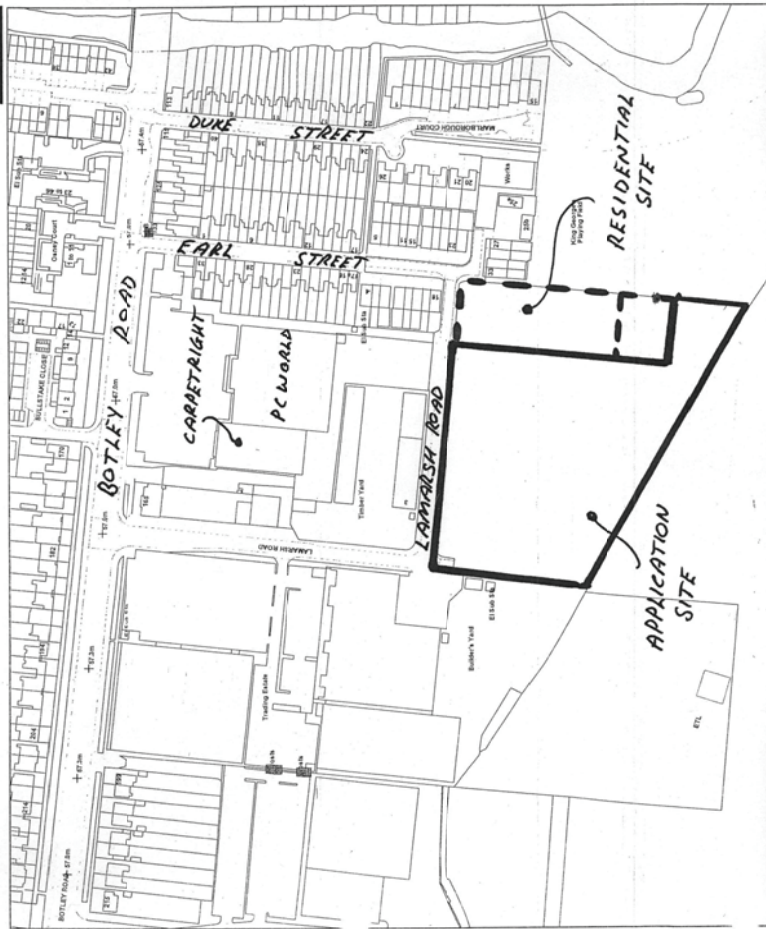

Reproduced from the Ordnance Survey map with the permission of the Controller of Her Majesty's Stationery Office © Crown Copyright 2000. Unauthorised reproduction infringes Crown Copyright and may lead to prosecution or civil proceedings.

Legend

Scale:	1:2500
--------	--------

Organisation	Oxford City Council
Department	Planning
Comments	
Date	28 July 2009
SLA Number	100019348





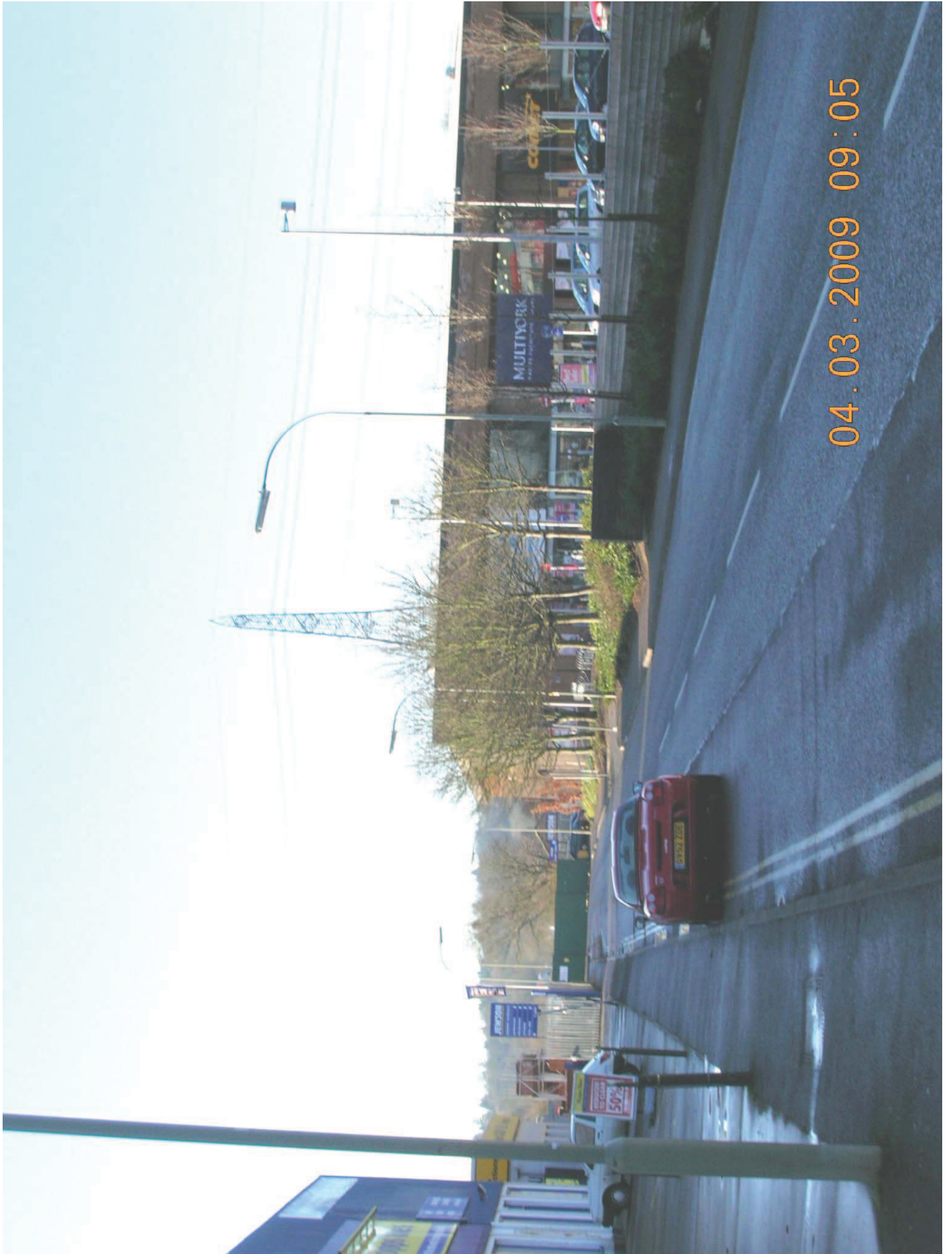

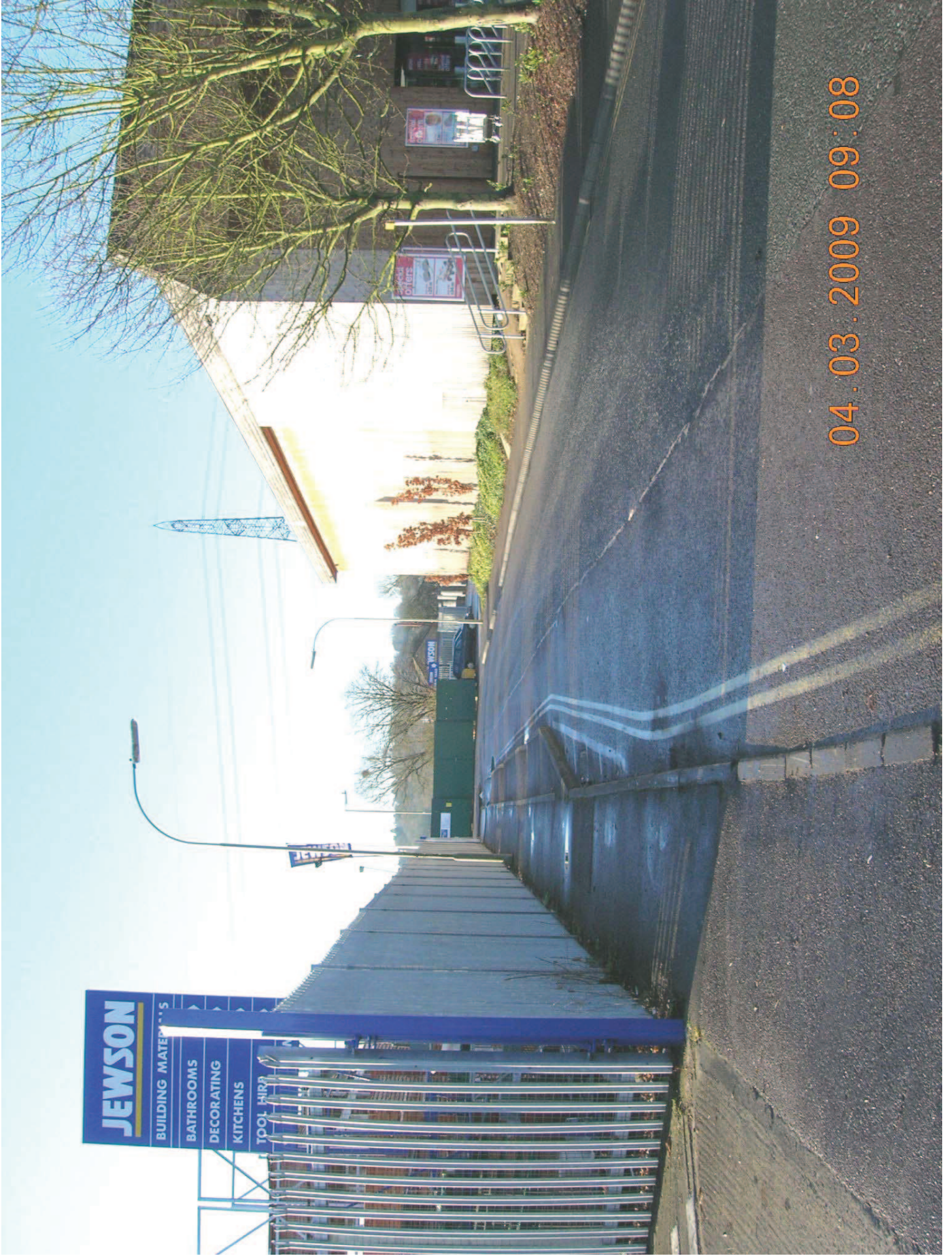



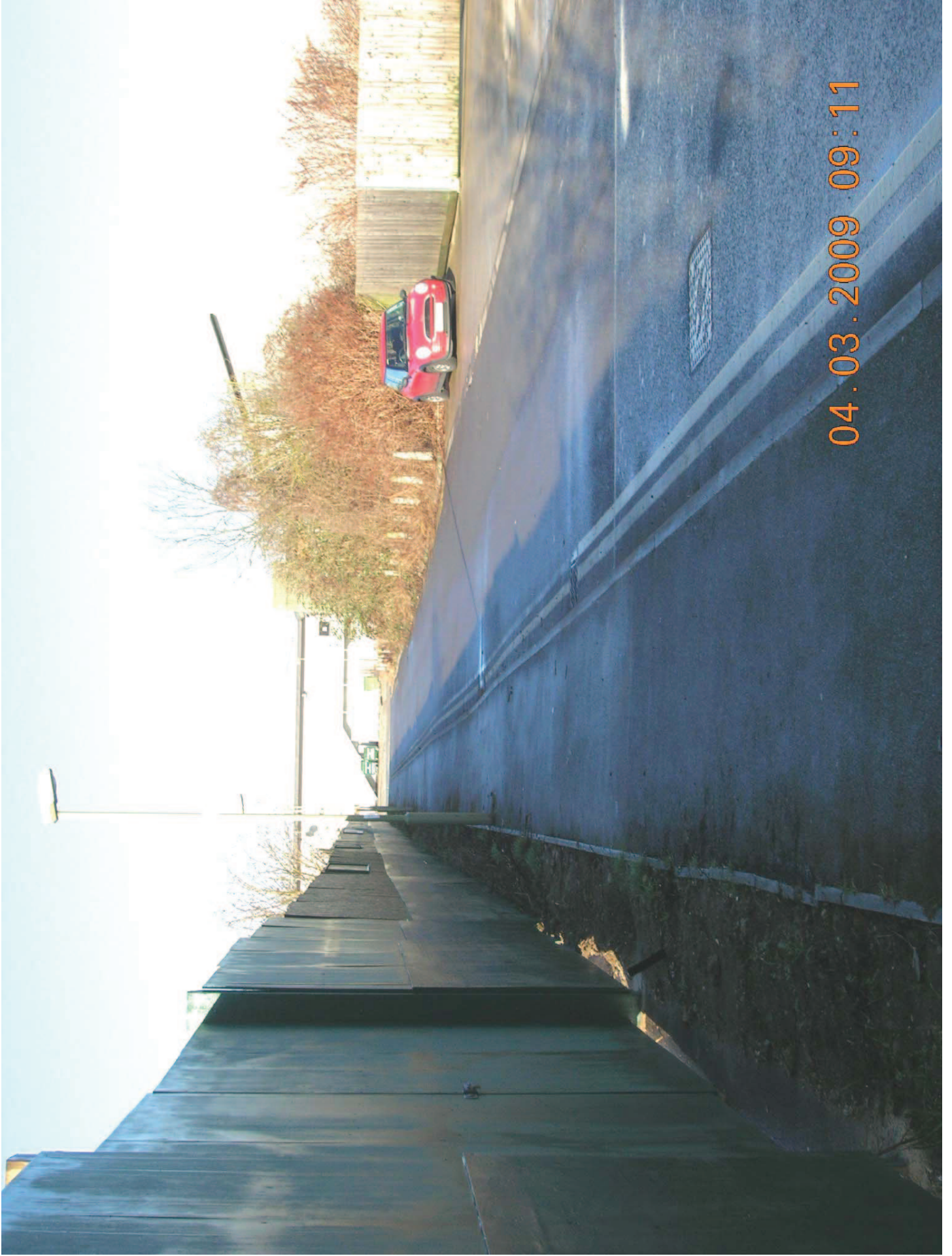





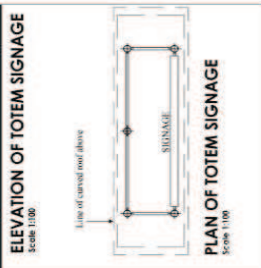
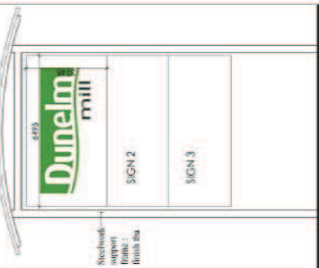
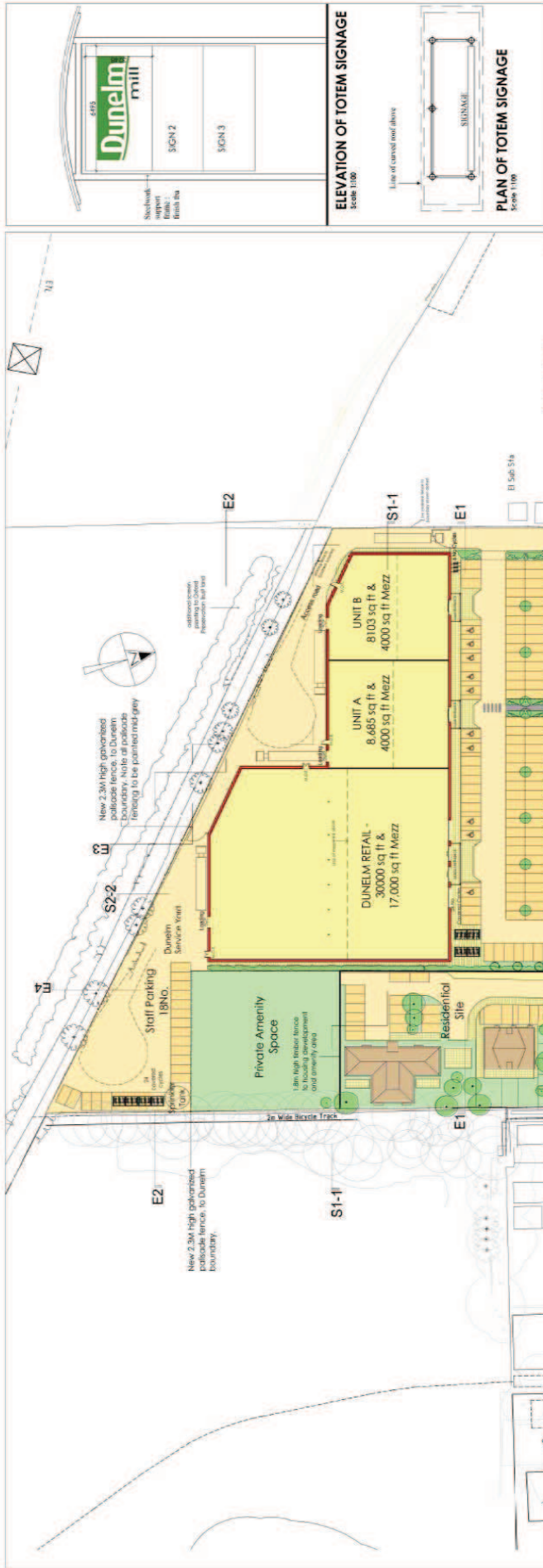

Date October 2008
 Drawn by J. L. & C. J. R. L. P.
 Drawing No. 113-208-101.0
 Scale 1:500 @ A1

SITE PLAN

PROPOSED NON-FOOD RETAIL & RESIDENTIAL DEVELOPMENT
 Botley Road, Oxford for LAMARSH DEVELOPMENTS PLC

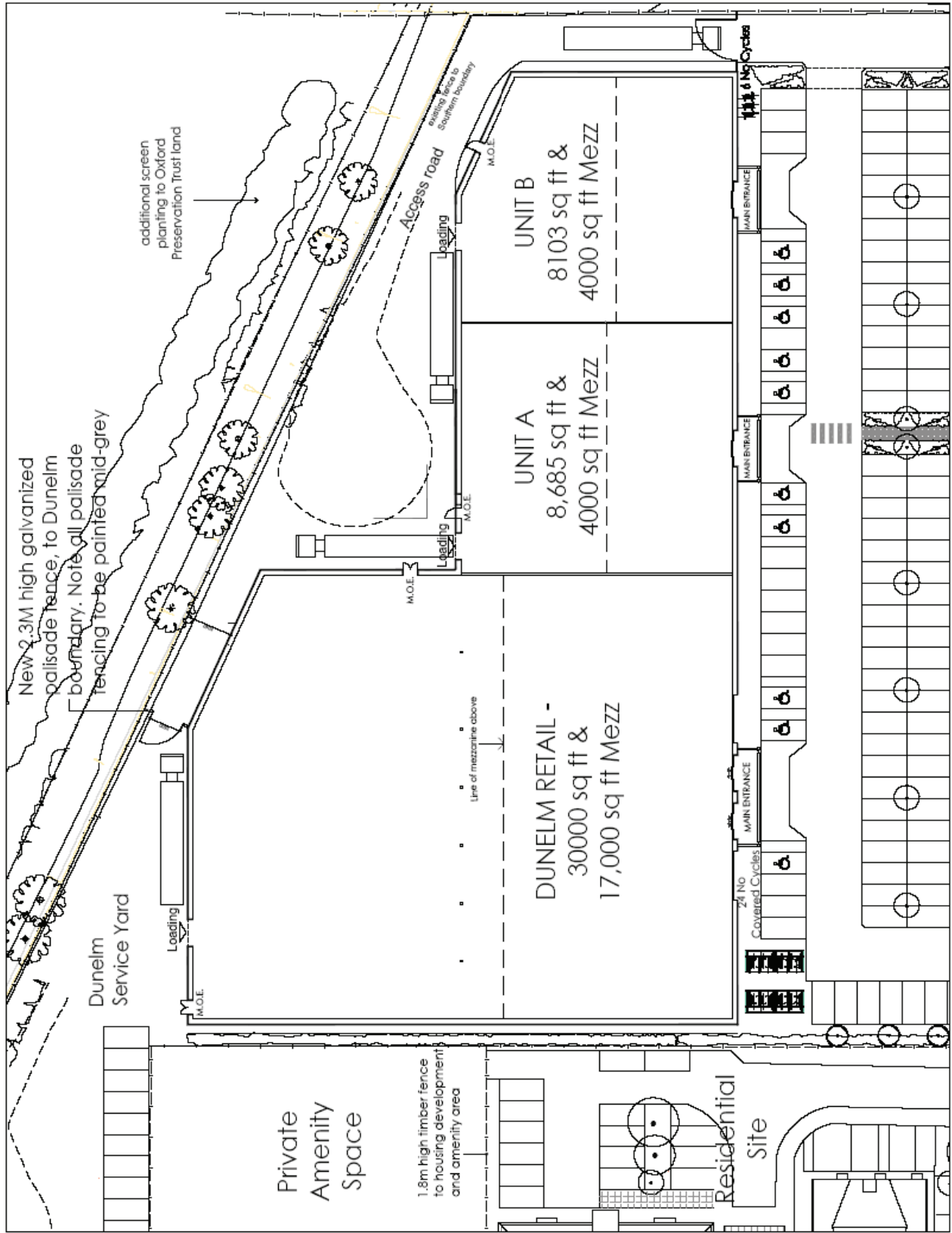

DATE: October 2023
 ARCHITECT: FARRELL & CLARK LLP
 DRAWING NO: 113-203-102.F
 SCALE: 1:200 @ A1

GROUND FLOOR PLAN

'ROPOSED NON-FOOD RETAIL & RESIDENTIAL DEVELOPMENT
 Jitley Road, Oxford for LAMARSH DEVELOPMENTS PLC

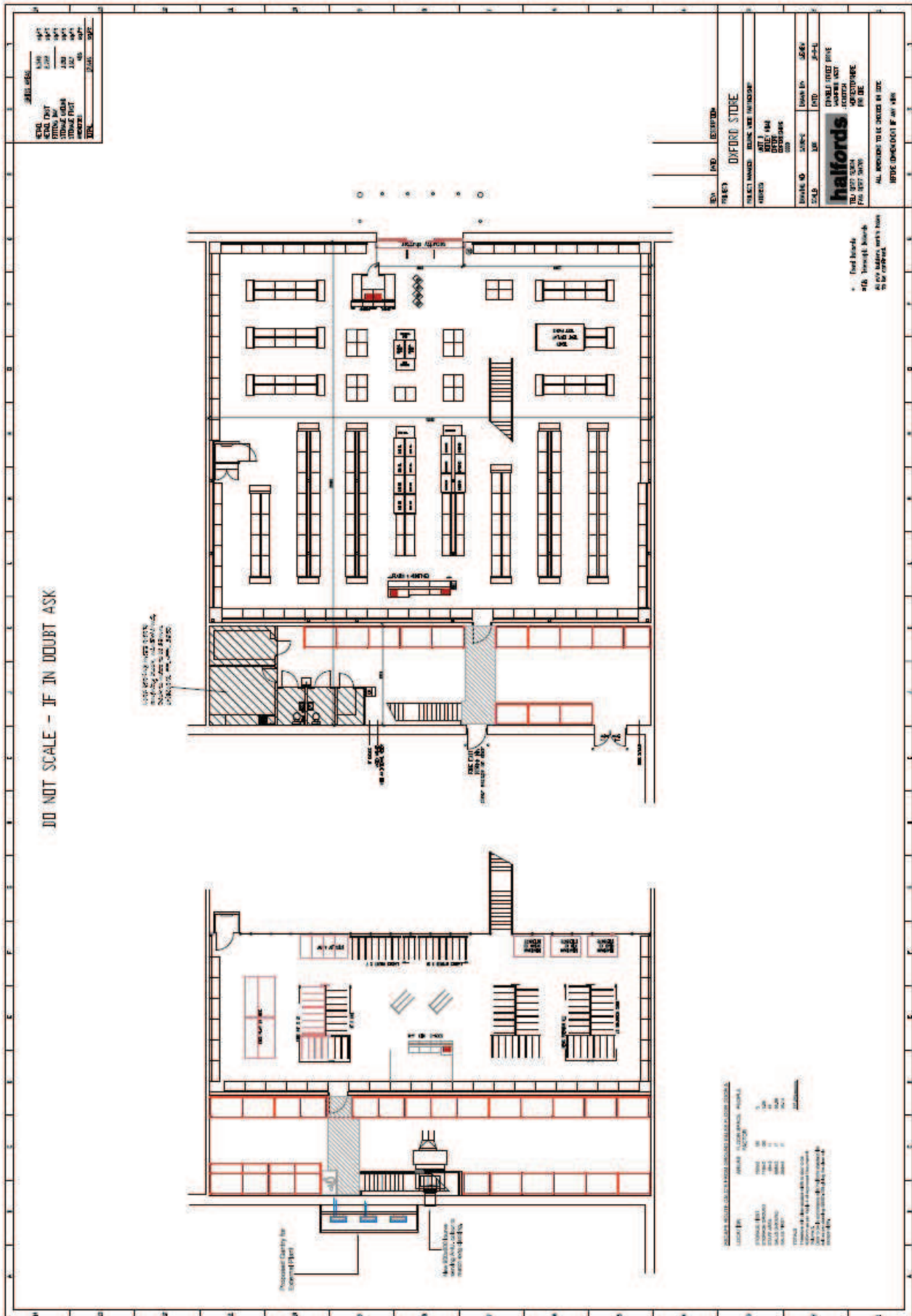

DO NOT SCALE - IF IN DOUBT ASK

JOB NO.	
DATE	1947
BY	1947
REVISION	1947
DATE	1947
BY	1947
REVISION	1947
DATE	1947
BY	1947
REVISION	1947
DATE	1947
BY	1947
REVISION	1947

PROJECT	OXFORD STONE
CLIENT	OXFORD STONE
DATE	1947
BY	1947
REVISION	1947
DATE	1947
BY	1947
REVISION	1947
DATE	1947
BY	1947
REVISION	1947



OXFORD STONE
 100, 102, 104
 OXFORD ST
 OXFORD

ALL DIMENSIONS TO FACE UNLESS STATED OTHERWISE
 IF IN DOUBT ASK

DO NOT SCALE - IF IN DOUBT ASK

NO.	DESCRIPTION	DATE	BY
1	ISSUED FOR TENDERS	1947	1947
2	ISSUED FOR TENDERS	1947	1947
3	ISSUED FOR TENDERS	1947	1947
4	ISSUED FOR TENDERS	1947	1947
5	ISSUED FOR TENDERS	1947	1947
6	ISSUED FOR TENDERS	1947	1947
7	ISSUED FOR TENDERS	1947	1947
8	ISSUED FOR TENDERS	1947	1947
9	ISSUED FOR TENDERS	1947	1947
10	ISSUED FOR TENDERS	1947	1947



NORTH ELEVATION-E1

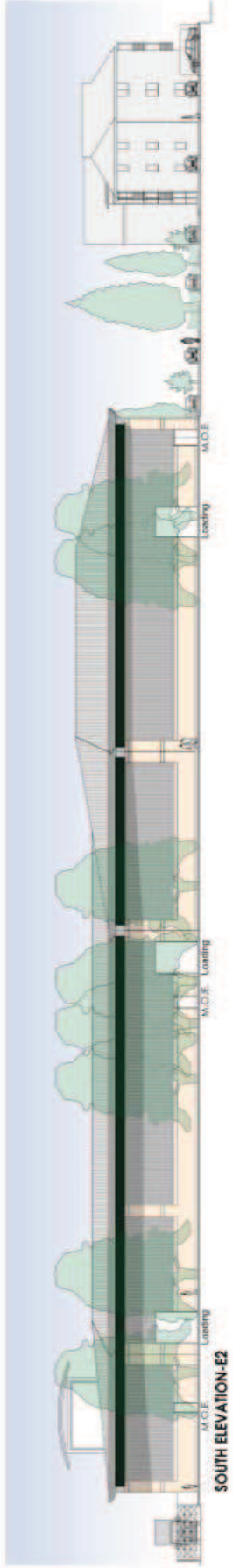

SOUTH ELEVATION-E2

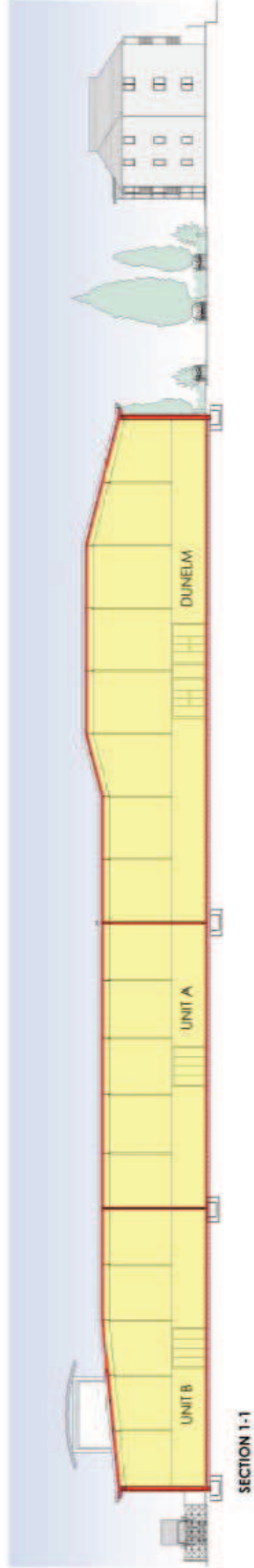

SECTION 1-1

for details of proposed external materials refer to drawing no. 113-200-105

PROPOSED NON-FOOD RETAIL & RESIDENTIAL DEVELOPMENT
 Botley Road, Oxford for LAMARSH DEVELOPMENTS PLC

ELEVATIONS / SECTION SHEET 1

Date: October 2008
 Architects: FARRELL & CLARK LLP
 Drawing No. 113-200-104 B
 Scale 1:200 @ A1

- KEY TO EXTERNAL MATERIALS**
- vertical profiled cover cladding panels
colour: PVCF White Grey (R1, R102)
 - horizontal profiled cover cladding panels
at high level
colour: PVCF Green (R5, R23)
 - horizontal profiled cover cladding panels
at low level
colour: PVCF Silver (R4, R06)
 - profiled cover cladding panels
colour: PVCF White Grey (R1, R102)
 - natural textured render with
decorative stone feature banding
colour: Sphero-Decor (R7, R12)

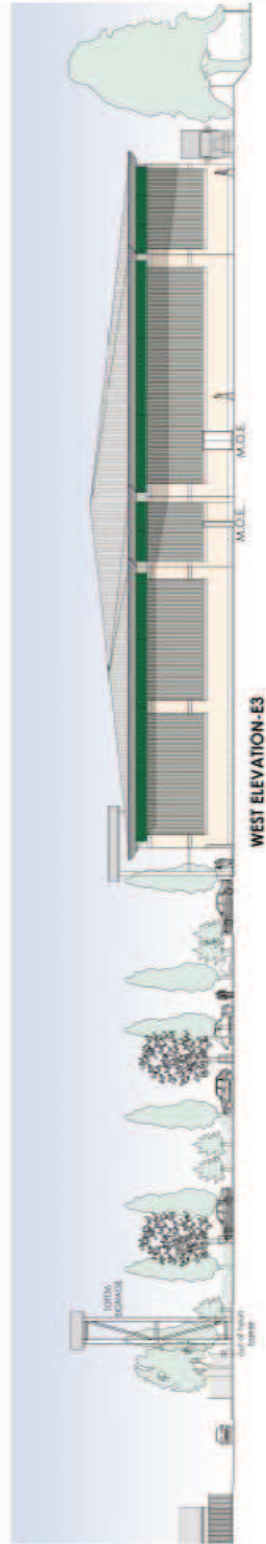

WEST ELEVATION-E3

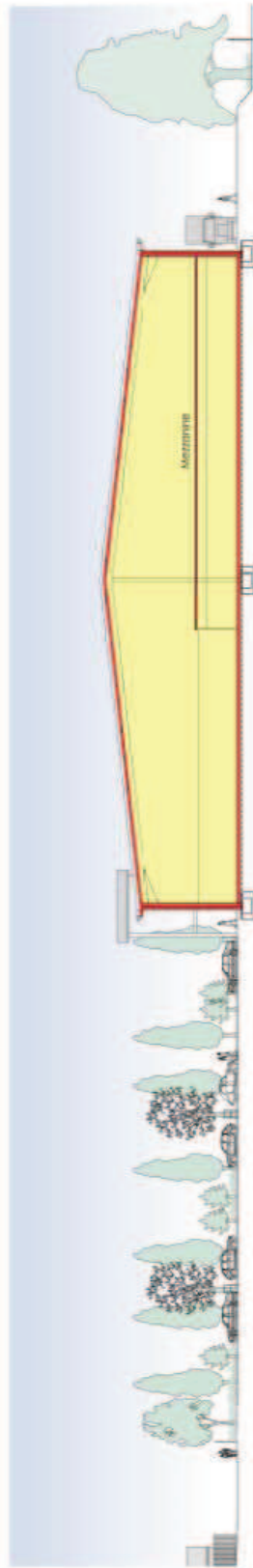

SECTION 2-2

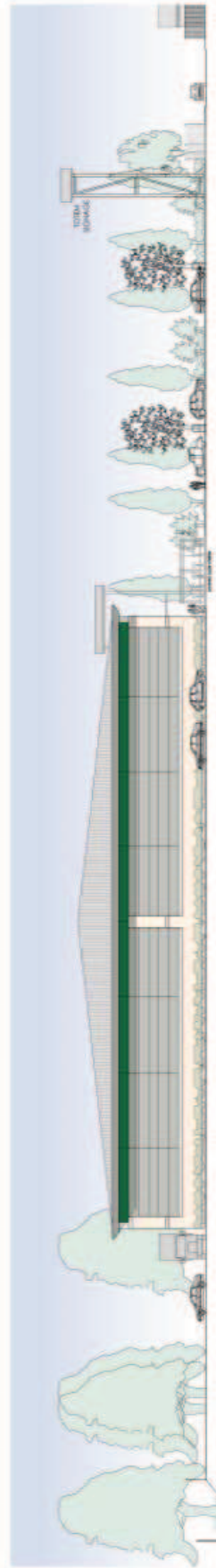

EAST ELEVATION-E4

PROPOSED NON-FOOD RETAIL & RESIDENTIAL DEVELOPMENT

Bulley Road, Oxford for LAMARSH DEVELOPMENTS PLC

ELEVATIONS / SECTION SHEET 2

Date: October 2008
 Architects: FARRELL & CLARK LLP
 Drawing No: 113-208-105 C
 Scale: 1:200 @ A1

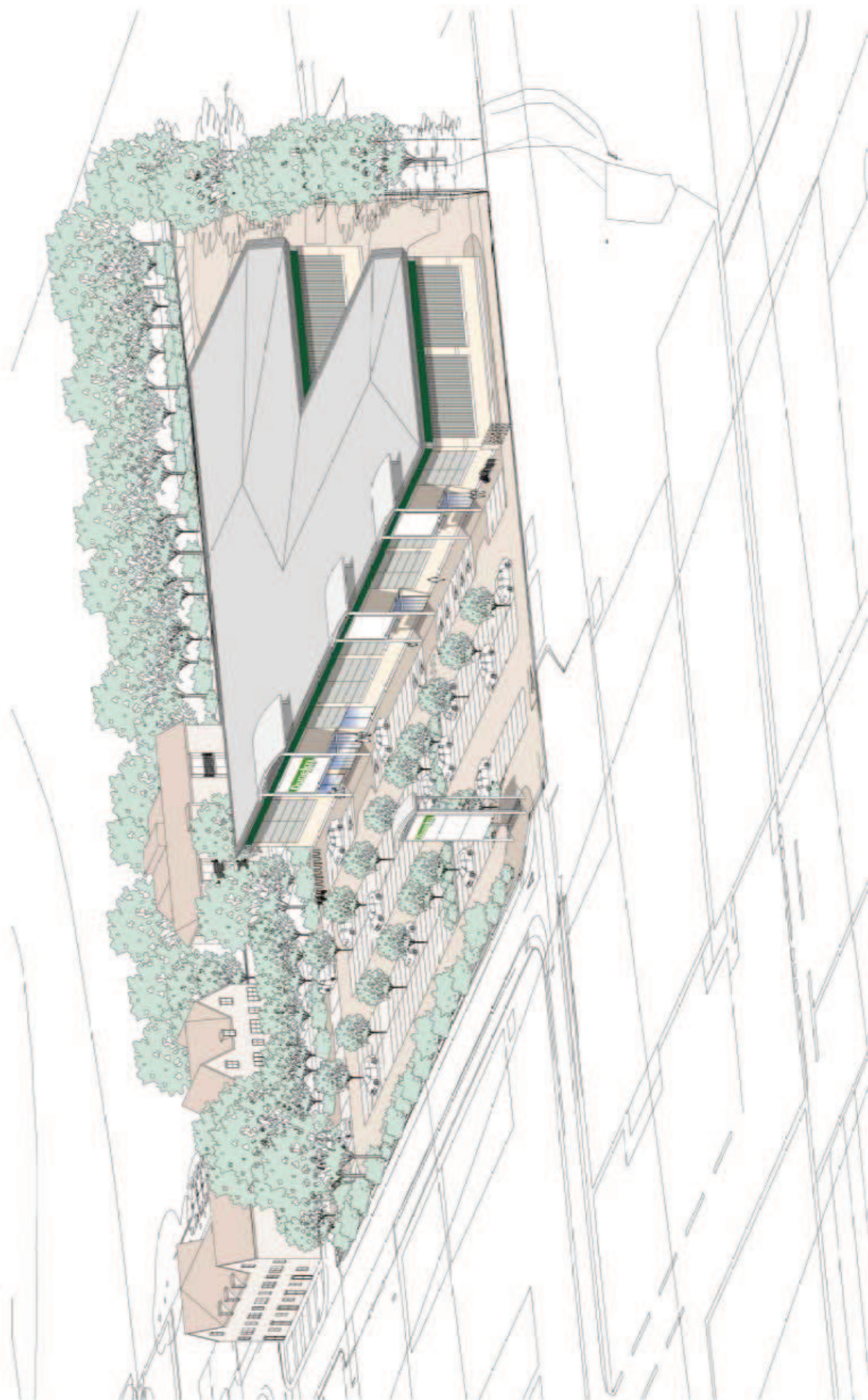

Date: November 2008
Architect: PARRIS & CLARKE
Scale: 1:50

PERSPECTIVE VIEW FROM THE NORTH WEST

PROPOSED NON-FOOD RETAIL & RESIDENTIAL DEVELOPMENT
Botley Road, Oxford for LAMARSH DEVELOPMENTS PLC